

PLAN OF PROPOSED BUILDING AT PLOT NO. 7 IN SURVEY NO. 101/241 10/25 IN POOMAMALLEE VILLAGE KAPPAKARAN NAGAR. PAUL MOHANDOSS CROSS STREET, SPIDERUMBUDUR TALUK CHENNAI ANNA DISTRICT (SCALE 1"=20')

FOR MR. P. DAVID

Revised
Sewerage
Plan
A2/6877/95
03
15/6/95

REFERENCE

D DOOR	33' x 70"	93 x 213
D1 DOOR	31' x 70"	91 x 213
D2 DOOR	31' x 75"	96 x 225
W WINDOW	24' x 40"	192 x 122
W1 WINDOW	24' x 40"	192 x 122
V VENTILATOR	3' x 20"	91 x 61

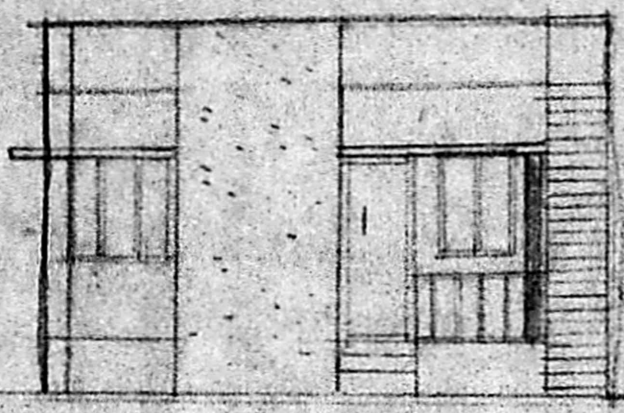

FRONT ELEVATION

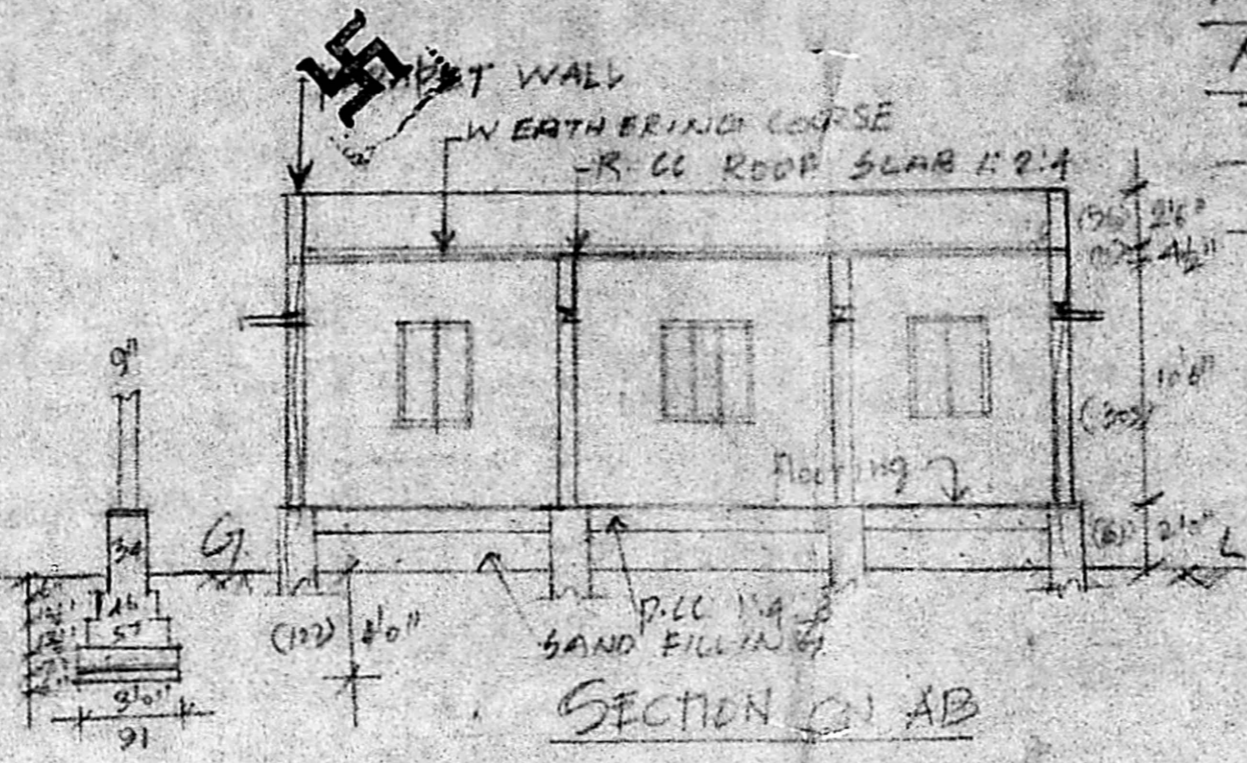

SECTION AB

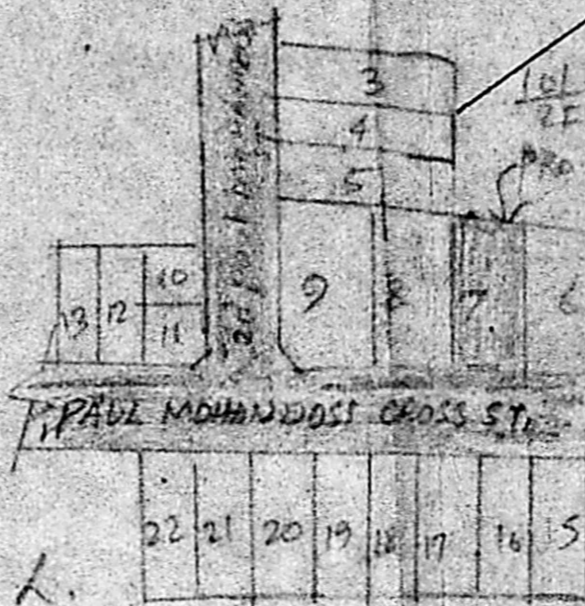

LOCATION PLAN
NOT TO SCALE

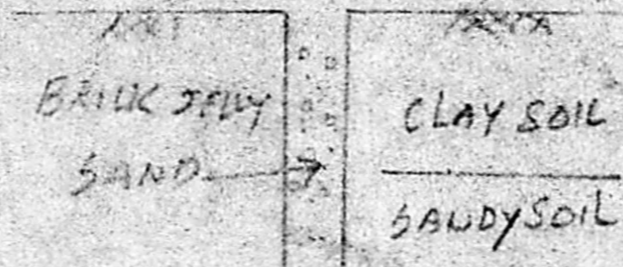

8" & BORE HOLE FOR
RAIN WATER PERCOLATION

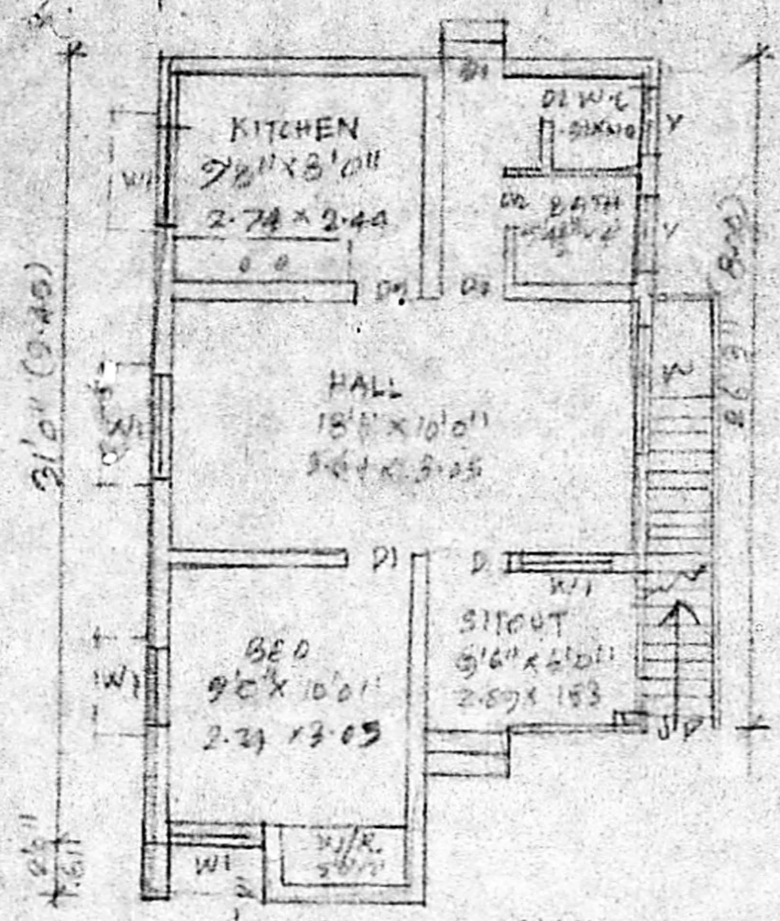

GROUND FLOOR PLAN

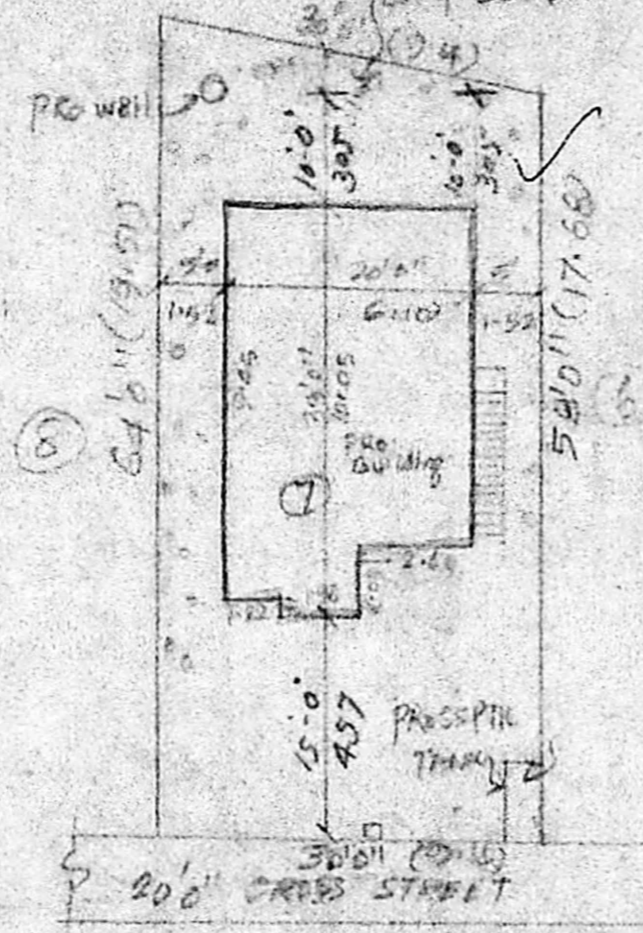

SITE PLAN (SCALE 1:100)

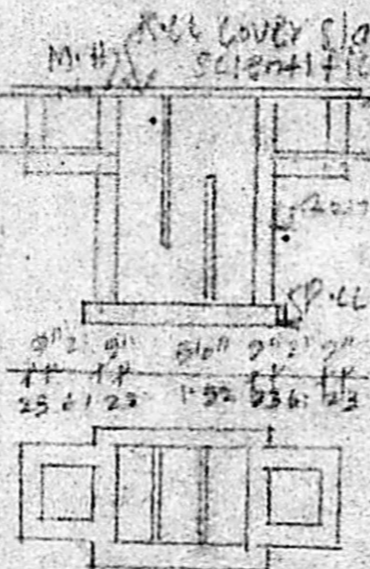

SEPTIC TANK
DETAIL



WELL DETAIL

Planning Permit No. **A/19/58/538/95**
Dt. **1/8/95**

APPROVED

SUBJECT TO THE CONDITIONS IN THIS OFFICE SETTER.

A2/6877/95 1/8/95

O/C **[Signature]**

FOR MEMBER & SECRETARY
MADRAS METROPOLITAN
DEVELOPMENT AUTHORITY
MADRAS - 600 008.

AREA DETAIL

PLOT AREA	1830 SQ FT	170 m ²
PLINTH AREA	591 "	55 m ²
OPEN SPACE	1239 "	115 m ²
PLOT COVERAGE	32%	
F.S.I	0.32	

OWNER. **[Signature]** P. DAVID

[Signature]

M. K. SRINIVASAN, L.C.E.,
CONSULTING ENGINEER
Licensed Surveyor, Corporation of Madras
LICENSE No. 22
10, VYASAR STREET, NEAR FANACAL PARK,
T. NAGAR, MADRAS - 600 017
Phone: 8281449, 8284603

ENGINEER